

# Cantus Firmus

## First Species

Johann Josef Fux

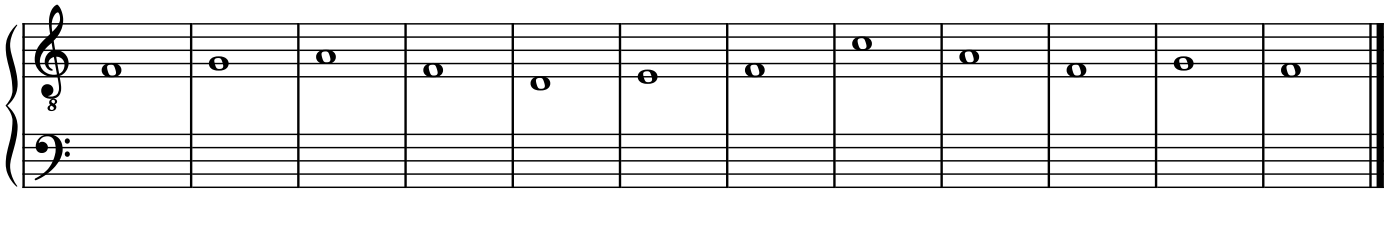
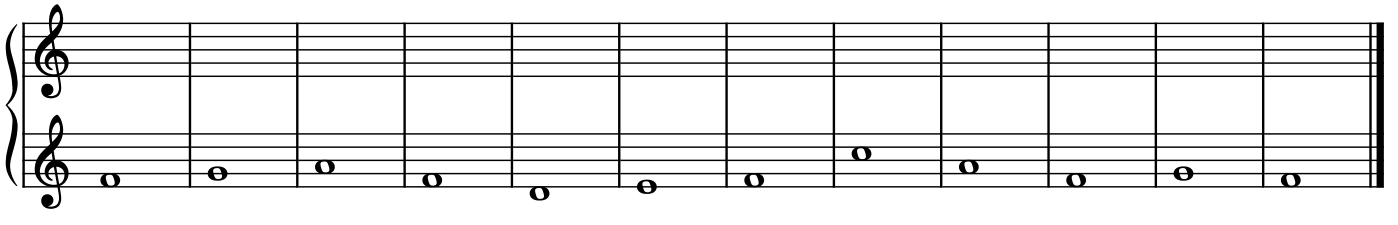
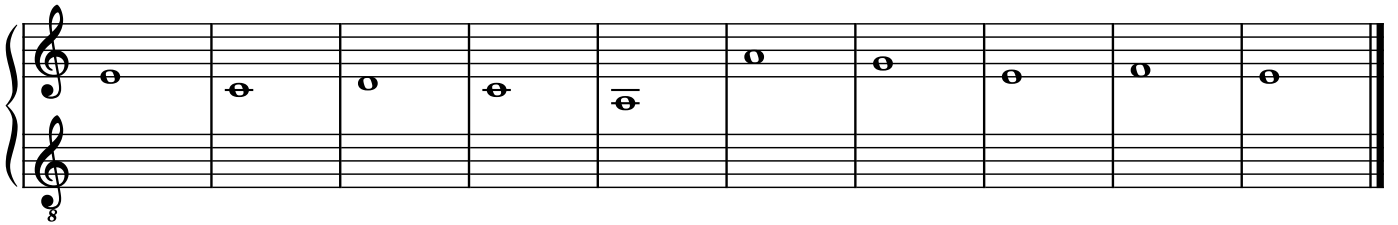
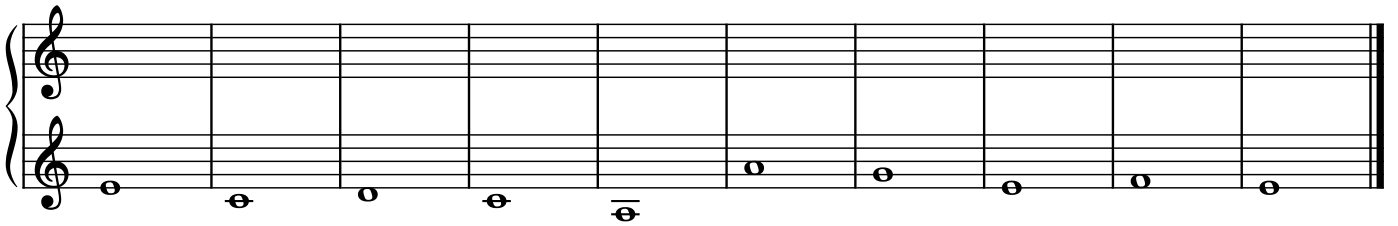
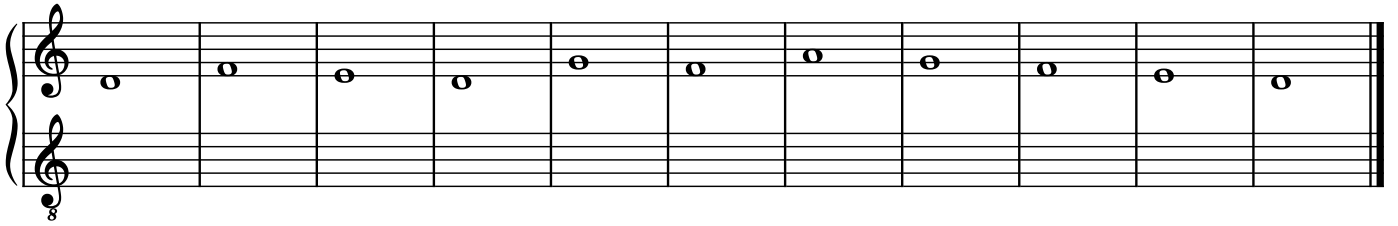
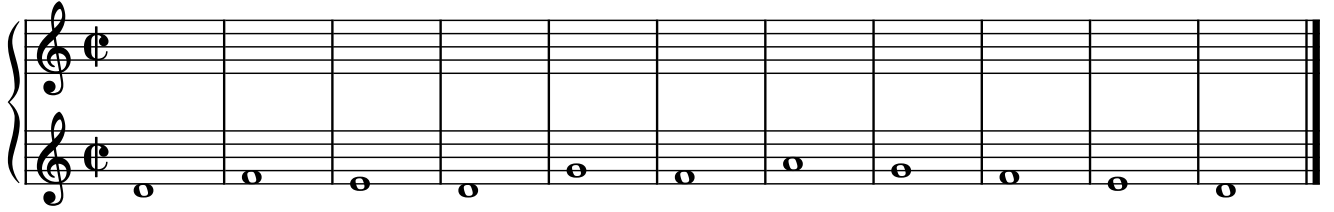

